



**ADVANCED
CERTIFICATION**

CERTIFICATE OF REGISTRATION

THIS IS TO CERTIFY THAT THE MANAGEMENT SYSTEMS OF

Gemini Print Southern Limited

Unit A1, Dolphin Way, Shoreham-by-Sea, West Sussex, BN43 6NZ
25 Hockeys Lane, Fishponds, Bristol, BS16 3HH

HAVE BEEN ASSESSED AND REGISTERED BY
ADVANCED CERTIFICATION LIMITED AGAINST THE PROVISIONS OF

ISO 9001:2015

FOR THE SCOPE OF

Print design and print production utilising sheet-fed litho and digital technologies on various substrates including paper, card and other materials such as merchandise and gifts, then delivering finished product

This registration is subject to the company continuing to maintain effective management systems to control the above that shall be monitored by Advanced Certification Limited

AUTHORISED BY

JAMES GIBB, DIRECTOR
Advanced Certification Ltd
Kestrel Court, Harbour Road
Portishead, Bristol, BS20 7AN, UK

T: +44 (0)1275 390 568
www.advancedcertification.co.uk
Co. Reg. 9099611

CERTIFICATE NUMBER	01906
ORIGINAL REGISTRATION DATE	05/11/2019
RE-ISSUE DATE	05/11/2019
RE-AUDIT DUE DATE	30/09/2022
CERTIFICATE EXPIRY DATE	04/11/2022

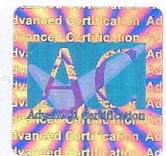

THIS CERTIFICATE ONLY REMAINS VALID AS LONG AS THE ABOVE NAMED COMPANY COMPLIES WITH THE ADVANCED CERTIFICATION TERMS AND CONDITIONS

This Certificate remains the property of Advanced Certification Limited and must be returned upon reasonable request